

PLAN SHOWING THE PROPOSED DWELLING BUILDING IN DOOR NO 32-D PLOT NO. SEEYALAM STREET, 73A. MALIKICHERI VILLAGE (VILLIVAKKAM) T.S.No.127 part 2. T.S.No.128 NEW BLOCK No.1 (OLD BLOCK No.39) CORPORATION OF MADRAS.

Scale: 1/4" = 8 FT OR 1 cm = 1 metre.

- JOINERY:
- D. DOOR . . . . . 3'0" x 7'0"
  - D1 DOOR . . . . . 2'6" x 7'0"
  - W WINDOW . . . . . 5'0" x 4'6"
  - W1 WINDOW . . . . . 4'0" x 4'6"
  - W2 WINDOW . . . . . 3'6" x 4'6"
  - V VENTILATOR 3'0" x 2'0"
  - C.B CUBBOARD, 4'0" x 4'0"

REFERENCE:

- PRO. CONSTRUCTION SHOWN THUS
- PRO. SITE SHOWN THUS
- EXISTING. ROADS SHOWN THUS

AREA OF PRO. CONSTRUCTION: 705 SQ. FT.  
 AREA OF THE PLOT: 1984 SQ. FT. (184.31 SQ. M.)

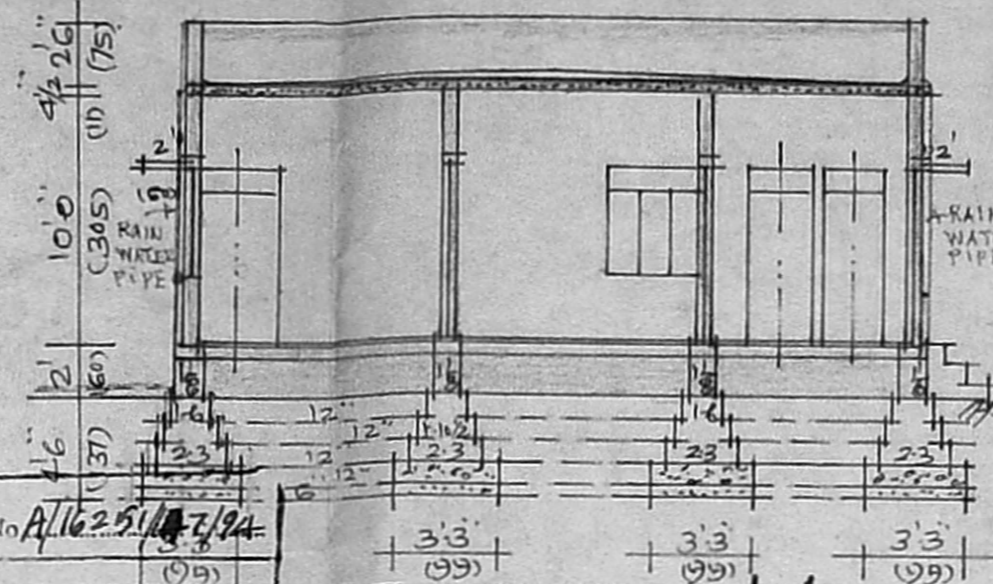
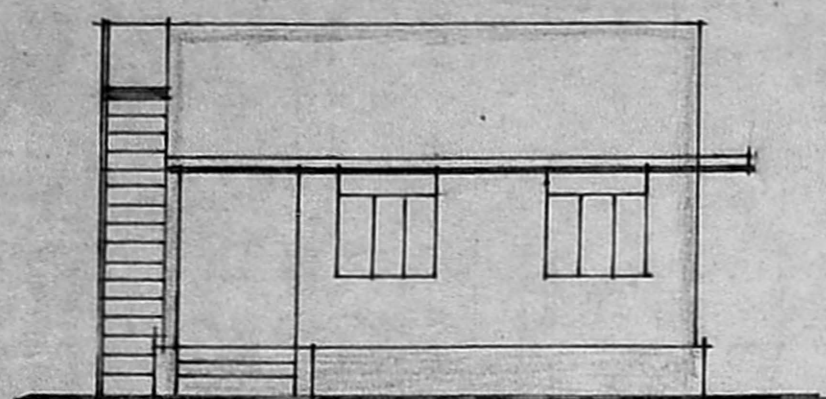

PARAPET WALL.  
 WEATHERING COURSE.  
 R.C.C. ROOF SLAB 4 1/2 TK 1:2:4.  
 R.C.C. SUNSHADE.  
 R.C.C. LINTAL.  
 R.C.C. PLINTH BEAM.  
 BRICK WORK IN CM. 1:5.  
 PLASTERING WITH CM. 1:3, 1/2 THICK.  
 GROUND LEVEL.  
 FLOORING WITH BRICK JELLY (CON. IN CM. AND TOP FINISHED WITH CM. 1:3, 3/4 THICK).  
 1/2 B.G. JELLY CON. IN CM. 1:5:10.  
 SAND FILLING.

ELEVATION

SECTION ON A-A.

Planning Permit No. A/1625/14/7/94  
**APPROVED**  
 SUBJECT TO THE CONDITIONS IN THIS OFFICE LETTER.  
 A2/2342/93 Dated 27.5/94  
 FOR MEMBER SECRETARY  
 METROPOLITAN  
 DEPARTMENT AND HINLEY  
 MADRAS 600 005.

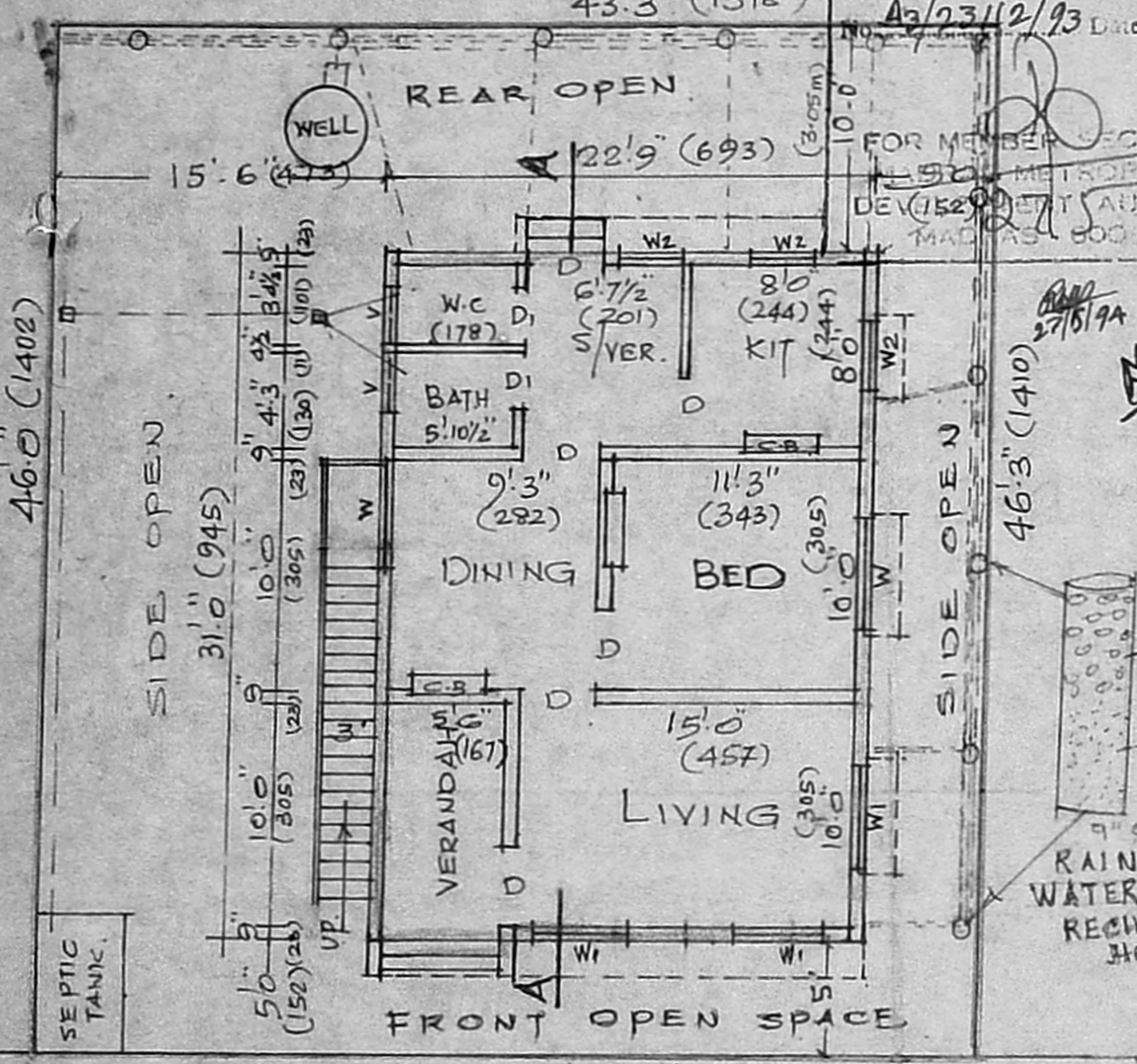

4'0" common PASSAGE (SEEYALAM ST)  
 GROUND FLOOR PLAN.

PLAN OF SEP. TANK

27/5/94  
 27/5/94

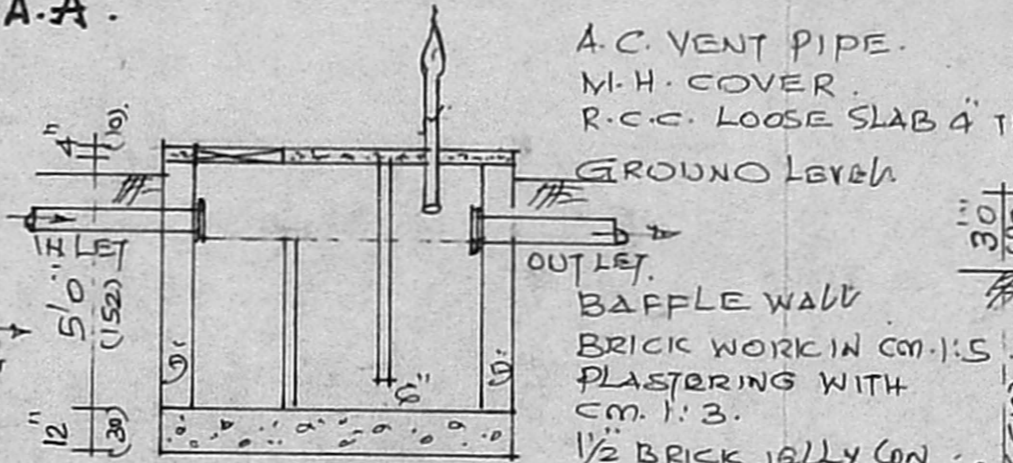

SECTION OF SEP. TANK

A.C. VENT PIPE.  
 M.H. COVER.  
 R.C.C. LOOSE SLAB 4" TK.  
 GROUND LEVEL.  
 Baffle wall.  
 BRICK WORK IN CM. 1:5.  
 PLASTERING WITH CM. 1:3.  
 1/2 BRICK JELLY CON. IN L.M. 1:2:5.

TOPO PLAN FOR THE PRO. SITE & SURROUNDING DETAILS NOT TO SCALE

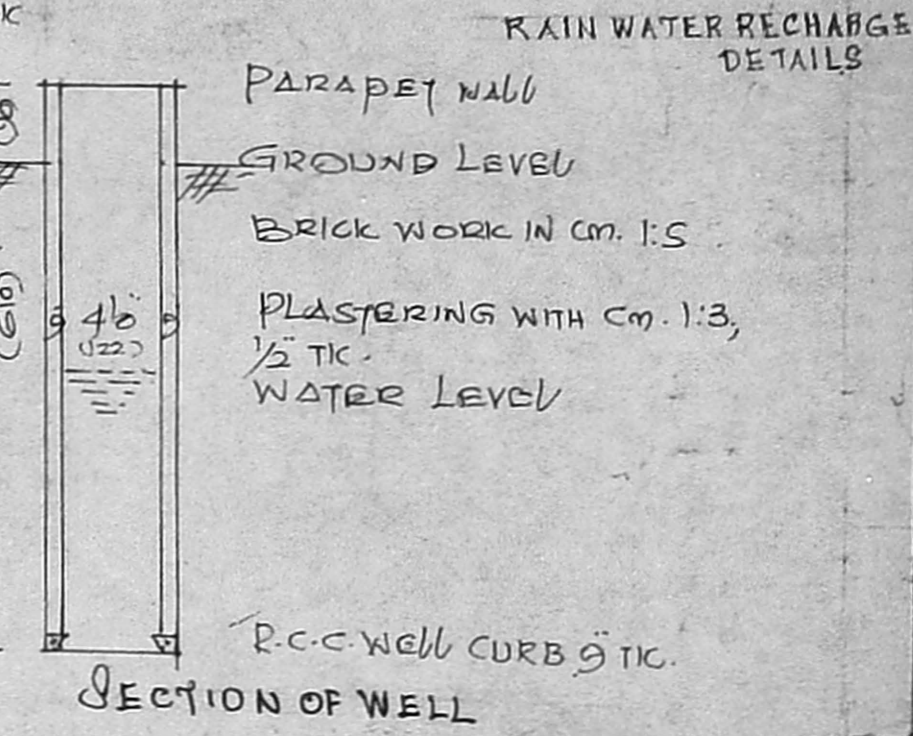
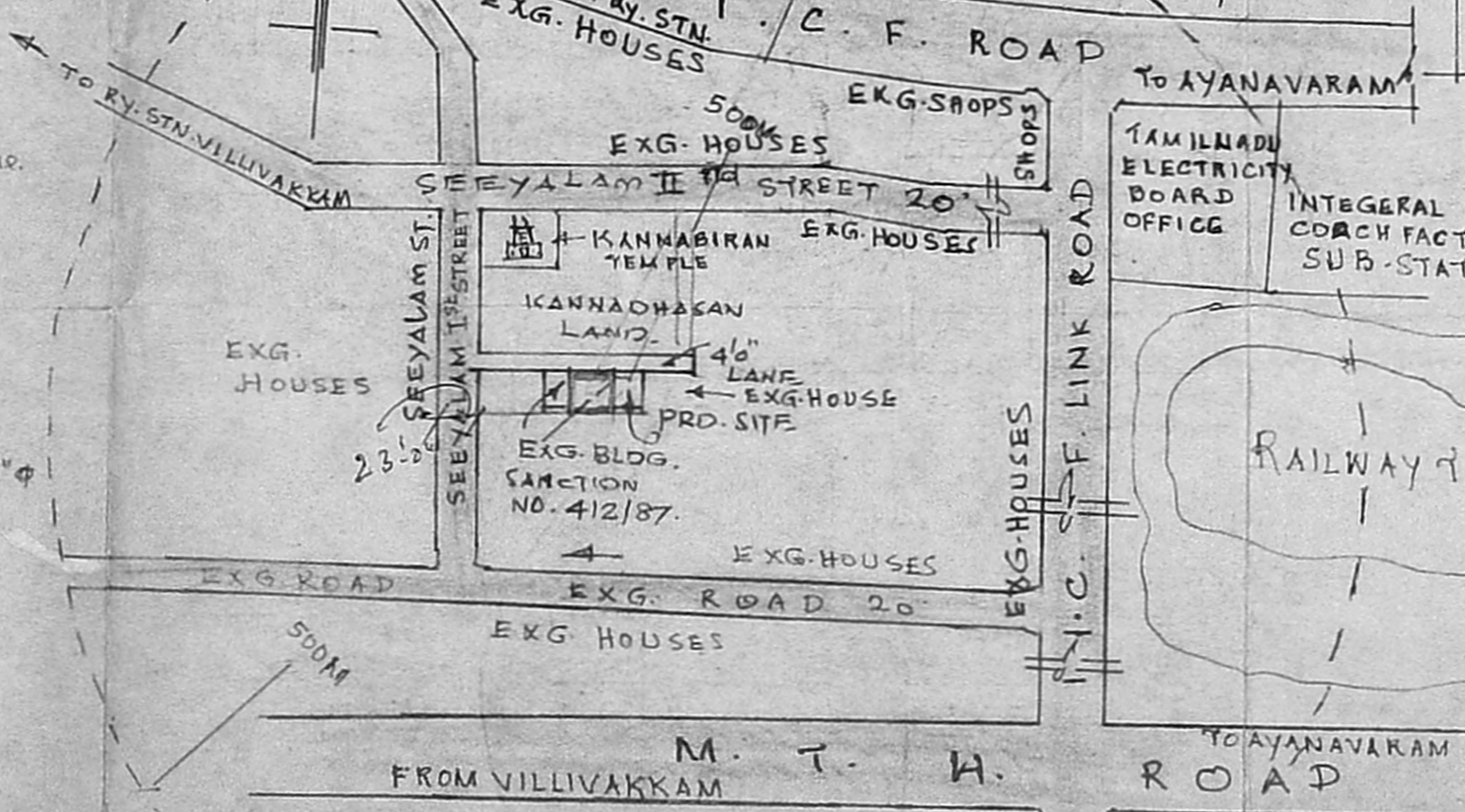

SECTION OF WELL

RAIN WATER RECHARGE DETAILS  
 PARAPET WALL  
 GROUND LEVEL  
 BRICK WORK IN CM. 1:5  
 PLASTERING WITH CM. 1:3, 1/2 TK.  
 WATER LEVEL  
 R.C.C. WELL CURB 9" TK.

LICENSED SURVEYOR

*Mittal*  
 S. ANANTHACHARI, F.I.I.R.A.M.I.S.E.,  
 Registered Architect & Engineer No. O.A. 75/34,  
 Class-I License No. R.A. 25,  
 CORPORATION OF MADRAS,  
 113-4, SOUTH TANK SQUARE STREET,  
 Triplicane, Madras - 600 005.

8-2500 3/1  
 OWNER